

State of South Carolina,
Greenville County

RECORDED
JAN 23 4 41 PM 1966

COURT OF COMMON PLEAS

To All Whom These Presents Shall Come:

I, E. INMAN, Master in and for the County aforesaid, SEND GREETING:

WHEREAS, John Witherspoon Hewell III, and Theodore C. Adams, Jr.

on or about the 31st day of January in the year of
our Lord nineteen hundred and Sixty Six exhibited their
complaint in the Court of Common Pleas for the County aforesaid, against
Hylan Elizabeth Adams and Elizabeth C. Adams

demanding relief as to the real estate described in the complaint; and the cause being at issue, came on to be heard
on the 16th day of February 1966,
and such proceedings were had therein as resulted in a decree of the said Court, whereby it was adjudged and
decreed that the said real estate hereinafter mentioned and described, be conveyed by E. INMAN, Master in and for
the County aforesaid, to Lewis E. Bramlett

for the purposes mentioned in the said decree, as by reference thereto on file in said Court, will appear;
(See Judgment Roll No. J-6478)

NOW, Therefore, Know all Men by these Presents, that I, E. INMAN, Master, in and for the County of
Greenville aforesaid, by virtue of the aforesaid decree, upon receipt of \$3,333.34

HAVE GRANTED, conveyed and released, and by these presents, DO GRANT, convey and release unto
the said Lewis E. Bramlett

"ALL that undivided one-third interest of the said Hylan Elizabeth
Adams and Elizabeth C. Adams in and to:

"All that certain piece, parcel or lot of land in the State of
South Carolina, County of Greenville, in the City of Greenville,
on the western side of Butler Avenue, and described as follows:

BEGINNING at an iron pin on Butler Avenue, and running thence with
the western side of said Avenue N. 19-30 E. 54 feet to corner of lot
formerly owned by Jane E. Wallace; thence S. 65 E. 212 3/4 feet to
corner of lot formerly owned by J.T. Bramlett; thence S. 26-30 W.
52.5 feet to stake; thence N. 65 W. 206.2 feet to the beginning corner.

Being the same property conveyed to John W. Hewell and Nelle H.
Hewell by deed recorded in Deed Book 315, at page 15 in the R. M.C.
Office for Greenville County."

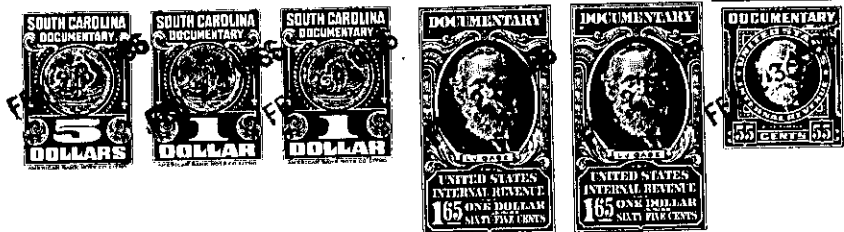

500-14-3-9
JAN 23 1966